



MUSLIM ARTS COLLEGE

A Muslim Minority Institution - Estd 1982

Affiliated to Manonmaniam Sundaranar University, Tirunelveli, Recognized u/s 2(f) & 12(B) of UGC Act.
Azhagiemandapam, Thiruvithancode - 629 174, Kanyakumari District, Tamil Nadu, India.
Phone : +91 4651 248397, 248842 / website : www.muslimartscollege.in / email : muslimartscollege@gmail.com



ISO 9001:2000
Reg. No. : RQ91/3688

Dr. G. Edwin Sheela, M.Sc., M.Phil., Ph.D.,
Principal

Date :

7.3: Institutional Distinctiveness Lemuria Research Forum



Sheela
PRINCIPAL
MUSLIM ARTS COLLEGE
THIRUVITHANCODE - 629 174



LEMURIA RESEARCH FORUM – LRF



MUSLIM ARTS COLLEGE

THIRUVITHANCODE
KANYAKUMARI, INDIA

Website : www.lrfuniverse.com



Lion Dr.H.Mohamed Ali
LRF President - MAC

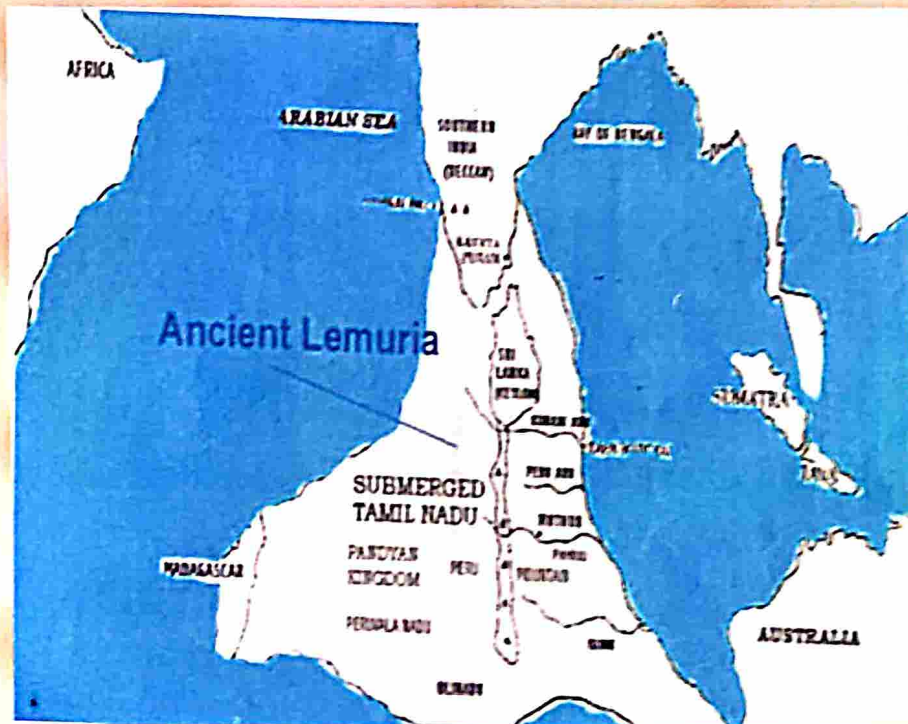

MAC LRF – MANUAL
MARCH – 2024

LRF Vision and Mission

“Excavate, Explore, Innovate and Educate”



Over a past few decades, explorers have found traces of the lost continents submerged deep in waters that once witness to legendary epics and religious books. But recently, they found evidence of a huge land mass submerged towards the South of today's Indian Peninsula, the region extended from Kanniyakumari in the North, to the far West Madagascar and nearing the East Coast of Australia. Scientists have agreed on backing claims, and how humans evolved from Africa and migrated the rest of the world, based on the evidence gathered.

It is believed that around the last leg of ice age, earth's temperature was on rise, causing the large glaciers to melt, and thus sea level rose. According to Oceanographic Researchers, sea levels around the Indian peninsula have been a stark rise over 100 meters, in past 14,500 years and Dravidian Peninsula was engulfed into waters. A huge main around sunken into sea splitting Lemuria into 49 territories, and a few years the entire Lemuria or Kumari Kandam get submerged in the Indian Ocean.

Lemuria Research Forum is basically committed to promoting quality research towards the submerged continent among the scholars, faculties and freshers in higher education institutions. Also LRF will relentlessly take forward the research of sunken continents and archeological sites and reveal the facts about them to the coming generations.

Dr.C.Amose

LRF Secretary

LRF Conference Committee - 2024

LRF President & Chief patron	:	Lion Dr. Mohamed Ali Correspondent / Secretary Muslim Arts College.
Patron	:	Mohamed Afzal Fiaz Joint Secretary – MAC
LRF Patron	:	Dr. G. Edwin Sheela Principal, Muslim Arts College
Vice President	:	Dr. S. Subramania Pillai Rtd Principal, Arignar Anna College, Nagercoil
Vice President	:	Dr. K. Mariammal Principal, Govt Arts College Lalkudy, Trichy
Vice President	:	Dr. V. Kappiyarai Rayappan Rtd. Principal,
General Secretary	:	Dr. C. Amose MAC
Joint Secretaries	:	Dr. S. Siva Sankaran H.O.D- Department of History Govt Arts College, Karur Dr. G. Pushparaj MAC Dr.C.Selvaraj MAC

Executive Committee Members

E.Mariappan	:	Director Historical Heritage Field Research Centre, Tirunelveli
Dr.G.Paul Durai	:	District Curator Government Museum, Kanyakumari
Dr.R.Ramasubramanian	:	MS University
Mr.PS.Harichandra Shrestha	:	Nepal
Prof.Dr.J.Christopher S. Raj	:	Formerly Dean, School of International Studies, Jawaharlal Nehru University, New Delhi
Prof Dr. Lipton	:	Principal Scientist CMFRI
Dr. A. Mohamed Siddique	:	Vice Principal MAC

Lt. Dr. M. Jagathish	:	Vice Principal MAC
Dr.G.Easack Siga	:	USA
Dr. Prakash Vincent	:	HOD. CAS in Marine Biology
Dr.G.Glory Bai	:	H.O.D, Dept of History N.M.C.C. Marthandam
Dr.S.Anni Shalom	:	East Germany
Er.A.Bessy Beryl	:	Officer, Canara Bank, Madurai
Dr. R.S. Sugirtha Pasmath	:	Associate Professor, Govt Arts College, Nagercoil
Dr. Kishore Anand	:	Assist Prof of Geology Govt. Arts College, Tindivanam-
Dr. Rajendran	:	Archaeological Scientist, Kerala University, ACTO
Dr.H.Kingsly	:	C.M.FRI Marine & Fisheries, Trivandrum
Dr. C. Jeya Singh Jebakani	:	Govt Arts College, Nagercoil
Dr. R. Sumesh	:	Iqbal College, Trivandrum
Dr. Kalai Arasu	:	Rtd. HOD, Arignar Anna college
Dr. Vijaya Raj	:	Rotary club, Marthandam
Dr. Prem Daniel	:	CC.E Marthandam
Er.A.Ida Beryl	:	Officer, U.I.I, Nagercoil
Mr. Abu Syed	:	Malaysia
Dr.P. Jeya Balakrishnan	:	Govt Arts College, Viruthachalam
Mrs. Jenisha J. Hannah	:	Dhubai

Organizing Committee Members

Dr.T. Kanagaraj	:	Assistant Professor of Geography Govt Arts College, Karur
Dr.Karuppasamy	:	Assistant Professor Govt College, Thiruvarambur
Dr. M. Ramani Bai	:	M.A.C
Dr. T. Kala Rani	:	M.A.C
Dr. Y. Rani	:	M.A.C
Dr.P. Ashmi Jenet	:	M.A.C
Dr. P. Pushpa Latha	:	M.A.C

Dr. T.C. SeemaGopal	:	M.A.C
Dr.T.S. Sasi Kala	:	M.A.C
Dr.T.Godwin Joni	:	M.A.C
Dr.C.Raichel C Raj	:	M.A.C

Co-Ordinators

Dr.V.Sheeja	:	Assistant professor of History BHC Trichy
Dr.T.Vinsela Jeev	:	Assistant professor of History BHC Trichy
Dr.V.Deepthi	:	HODDeptofHistory,M.S.University
Dr.T.Anitha	:	SreeIyappaCollege,Nagercoil.
Dr.S.Regii	:	HolyCross, Nagercoil
Dr.M.ShyIaKumari	:	S.T.HinduCollege,Nagercoil
Dr. M. Glorybai	:	HOD, NMCC Marthandam
Dr.P.S.Prasanth	:	HODLekshmipuramCollege
Dr.J. JebaShyni	:	AssistantProfessor,BHC Trichy
Dr.A.ShahilaBanu	:	AssistantProfessor,MAC
Dr.N.S.NelsonBhaskaran	:	HODJude's College,Thoothoor

Members

Dr. Senthil Kumar	:	Govt Arts College, Karur
Dr. Zion	:	Scott Christian College, Nagercoil
Dr. Regin	:	Lekshmipuram College
Dr. Gideon	:	Scott Christian College, Nagercoil
Dr. Lekshmanan	:	Lekshmipuram College
Dr. Helen Hepsi	:	Trivandrum
Dr. Justin Raj	:	Marthandam
Mr. Marimuthu	:	Govt Arts College, Karur
Fr.E. Yesu Dhas	:	U.S.A
Prof. Jaculin Subi	:	M.E.C
M. Subin Raja	:	MAC
S. Nava Parvathy	:	DIET, Chennai

**LEMURIA RESEARCH FORUM - LRF
INAUGURATION DAY 22-09-2021
CEREMONY**

Total Participants -78

at Macmax MAC



LRF inaugural Ceremony



LRF Karur branch scholars



LRF certificates to Karur branch



Principal Dr.G.Edwin Sheela is honoured



Participants in the inaugurale meeting

**LEMURIYA RESEACH FORUM - LRF
FIRST INTERNATIONAL CONFERENCE
Theme : Revelations of Submerged Continent
Date : 13-10-2021**

Total Participants - 276

Total Papers - 107



Guests in the first Conference



1st conference participants



LRF president
Lion Dr.H.Mohamed Ali

**LEMURIA RESEARCH FORUM - LRF
AWARDING CEREMONY 2021
21-12-2021**

Total Participants - 86



Dr. James R. Daniel is addressing in the award function

Total Awardees - 15



Honouring the awardee



Part of awardees in the stage



LRF President Lion Dr.H.Mohamed Ali presidential address

Super continent

In geology, a Super continent is the assembly of most or all of Earth's continental blocks or cratons to form a single large landmass.

Lemuria

Geologists discovered evidence of a lost continent. Precisely where lemuria was believed to have existed, which regited the interest in the old theories.

LEMURIA RESEARCH FORUM - LRF
SECOND INTERNATIONAL CONFERENCE
Theme : Revelations of Archaeological Excavation
Date : 22-08-2022

Total Participants - 126

Total Paper - 93



LRF Second Conference Inaugural



Releasing the Conference Proceedings



LRF President is honoured



LRF Second Conference Participants



P.S Harichandra Shrestha Nepal as Chief guest



Prof. Dr.J.Christopher S.Raj JNU New Delhi is honored

**LEMURIA RESEARCH FORUM - LRF
THIRD INTERNATIONAL CONFERENCE
Theme : Revelations of Epigraphic Excavation
Date : 28-08-2023**

Total Participants 152



Dr.S.Anni Sholom E Germany as Chief

Total Papers : 97



**Dr.A.Mohamed Siddique Vice principal
felicitate in the meeting**



Proceedings released in the conference



LRF team at Madurai, Archaeological



Third LRF Conference - Welcome Speech



**LRF Team at Archaeological
seminar - Madurai**



Excavated goods at Keelady



Konthakai Archaeological Excavation



Research at a Temple wall



LRF team at Siva Temple Ponmanai



**Epicographical study at
Nagaraja temple, Nagercoil**



**Mr.Marippan, Epigraphist and team at
Ponmanai Siva Temple**



LRF team at Arapalli, Thiruvithancode



LRF team at Thiruvithancode Mosque

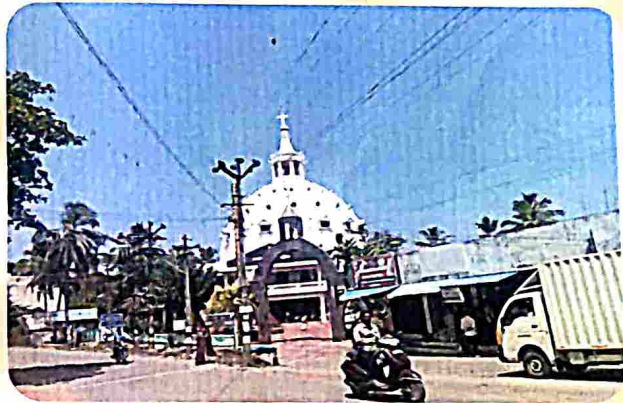

LRF team at Periapalli



**LRF team at Booth Tucker Church,
Nagercoil**



Research at old Ambalam at Boothapandy



Epicgraphic study at Mylady



Inspection of sculpture at Anchugramam



Survey at Mylady



**LRF Conducted Numismatic exhibition
MAC**



IInd LRF Conference



Inaugural of IInd International



LRF Book releasing ceremony at MAC



LRF Juniors in the award Function



Award to Dr.Geetha HOD of MAC



LRF team at Keelady



First LRF Conference audience



Excavated goods at Keelady

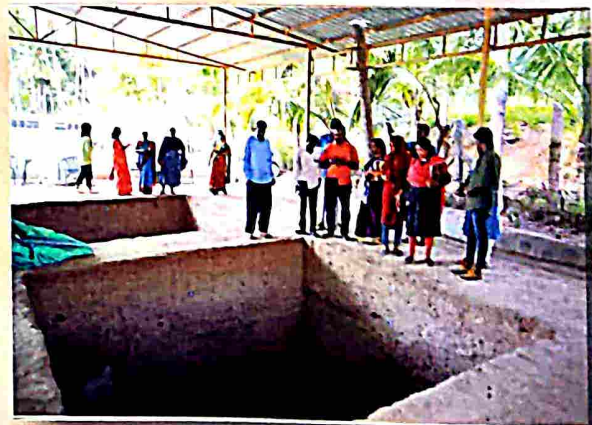

LRF team at Keelady



Lion Dr.H.Mohamed Ali
LRF President - MAC

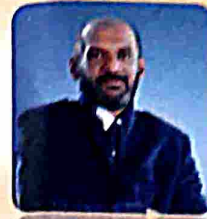

Lion M. Mohamed Abzal Fayaz
LRF Patron - MAC



Dr.G.Edwin Sheela
Principal-MAC
LRF Patron



Dr.A.Mohamed Siddque
Vice Principal - MAC



Dr.M.Jagathish
Vice Principal - MAC



Dr.S.Subramania Pillai
LRF Vice President



Dr.C.Selaraj – MAC
Joint Secretary LRF



Dr.G.Pushparaj
Joint Secretary

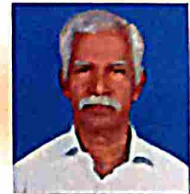

Dr.K.Rayappan
LRF Vice President



Dr.K.Mariamammal
LRF Vice President



Dr.C.Amose
LRF Secretary



Dr.S.Siva Sankaran
LRF Joint Secretary



LEMURIA RESEARCH FORUM – LRF

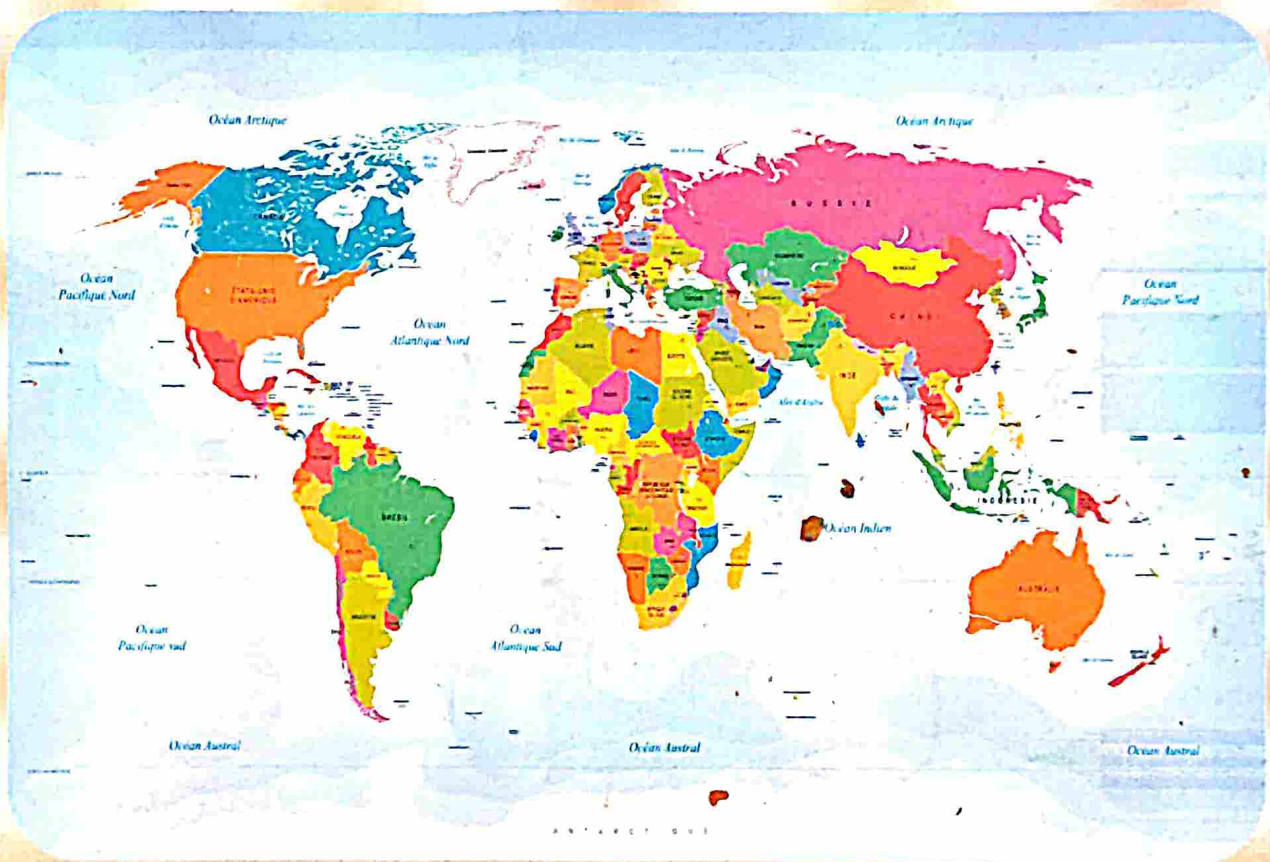

MAC LRF

ISBN : 978-81-908060-8-4

PROCEEDINGS OF THE LEMURIA RESEARCH FORUM, KANYAKUMARI



MUSLIM ARTS COLLEGE,
THIRUVITHANCODE

**SECOND
INTERNATIONAL
CONFERENCE OF
LRF -2022**

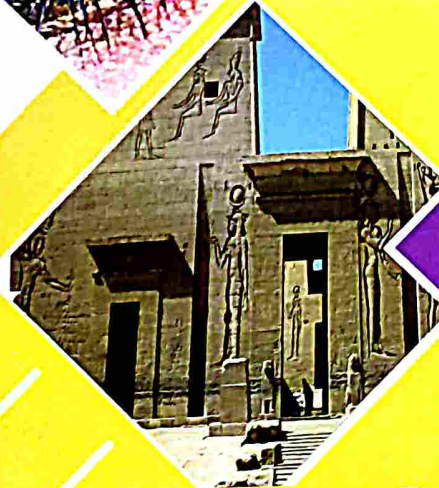
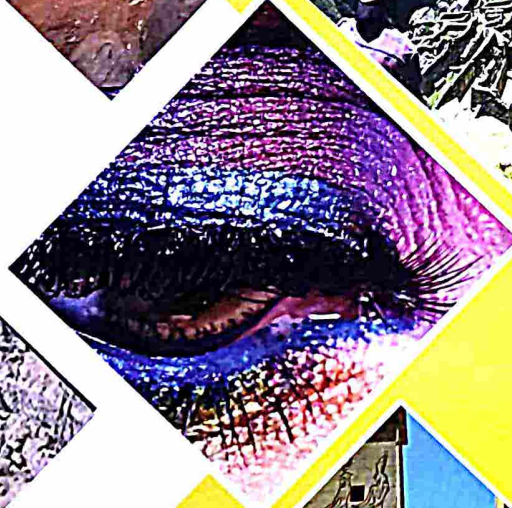

THE LEMURIA RESEARCH FORUM
KANYAKUMARI



22.08.2022

REVELATIONS OF ARCHAEOLOGICAL EXCAVATION

“அகழ்வாராய்ச்சியின் வெளிப்பாடுகள்”

**PROCEEDINGS OF THE LEMURIA RESEARCH FORUM
KANYAKUMARI
MUSLIM ARTS COLLEGE, THIRUVITHANCODE**

**Conference Proceedings
(Multi disciplinary)**



**SECOND INTERNATIONAL CONFERENCE OF LRF –
2022**

Theme : REVELATIONS OF ARCHAEOLOGICAL EXCAVATION

அகழ்வாராய்ச்சியின் வெளிப்பாடுகள்

Date : 22-08-2022



**LEMURIA RESEARCH FORUM – KANYAKUMARI
MUSLIM ARTS COLLEGE, THIRUVITHANCODE**

Pin – 629174, Tamil Nadu, India



ISBN 978-81-908060-8-4



**PROCEEDINGS OF THE LEMURIA RESEARCH FORUM
KANYAKUMARI
MUSLIM ARTS COLLEGE, THIRUVITHANCODE**

**Conference Proceedings
(Multi disciplinary)
SECOND INTERNATIONAL CONFERENCE OF LRF-2022**

ISBN : 978-81-908060-8-4

©All rights reserved

Second Edition : August 2022

Published by CCA

All rights reserved

Reproduction or translation of any part of this proceeding by any means without prior permission from the publisher is unlawful. Requests for permission or further information should be addressed to the copy writer. The author of the paper is fully responsible for the facts and figures presented in this book.

LEMURIA RESEARCH FORUM (LRF)

Muslim Arts College, Thinvithancode,

Pin: 629174, Tamil Nadu, India

Mobile: 9486446232, 9442351597, 9443281364.

Email: Ifuniverse309@gmail.com

Website: <http://rfunivene309.wixsite.com/lifuniverse>

Printed at: BESST COMPUTERS, Azhagiyamandapam



ISBN 978-81-908060-8-4



**PROCEEDINGS OF THE LEMURIA RESEARCH FORUM
KANYAKUMARI
MUSLIM ARTS COLLEGE, THIRUVITHANCODE
LRF EXECUTIVE COMMITTEE
SECOND INTERNATIONAL CONFERENCE OF LRF-2022**

BOARD OF EDITORS

Chief Editors

Dr.G.Edwin Sheela

Dr.C.Amose

Editors

Dr.A.Mohamed Siddique

Lt.Dr.M.Jagathish

Dr.S.Reggi

Dr.C.Selvaraj

Dr.G.Pushpa Raj

Joint Editors

Dr. V.Sheeja

Dr.T.Vinsela Jeev

Dr.T.Kala Rani

Dr.Y.Rani

Dr.N.Hepsi Bai

V.R.Viji

Dr.P.Pushpalatha

Dr. Banu

Dr. T.G. Seema Gopal



ISBN 978-81-908060-8-4



**PROCEEDINGS OF THE LEMURIA RESEARCH FORUM
KANYAKUMARI
MUSLIM ARTS COLLEGE, THIRUVITHANCODE
LRF EXECUTIVE COMMITTEE
SECOND INTERNATIONAL CONFERENCE OF LRF-2022**

LRF President	:	Lion Dr. Mohamed Ali Correspondent / Secretary Muslim Arts College.
Patron	:	Mohamed Afzal Fiaz Joint Secretary – MAC
LRF Patron	:	Dr. G. Edwin Sheela Principal, Muslim Arts College
Vice President	:	Dr. S. Subramania Pillai Principal, Arignar Anna College, Nagercoil
Vice President	:	Dr. K. Mariammal Principal, Govt Arts College Lalkudy, Trichy
Vice President	:	Dr. V. Kappiyarai Rayappan Rtd. Principal,
General Secretary	:	Dr. C. Amose MAC
Joint Secretaries	:	Dr. S. Siva Sankaran H.O.D- Department of History Govt Arts College, Karur Dr. G. Pushparaj MAC

Executive Committee Members

Dr.G.Paul Durai	:	District Curator Government Museum, Kanyakumari
Dr.R.Ramasubramanian	:	MS University
Mr.PS.Harichandra Shrestha	:	Nepal
Prof.Dr.J.Christopher S. Raj	:	Formerly Dean, School of International Studies, Jawaharlal Nehru University, New Delhi
Prof Dr. Lipton	:	Principal Scientist CMFRI
Dr. A. Mohamed Siddique	:	Vice Principal MAC



Lt. Dr. M. Jagathish	:	Vice Principal MAC
Dr. C. Selva Raj	:	Associate Professor MAC
Dr. Prakash Vincent	:	HOD. CAS in Marine Biology
Dr.G.Glory Bai	:	H.O.D, Dept of History N.M.C.C. Marthandam
Dr. R.S. Sugirtha Pasmath	:	Associate Professor, Govt Arts College, Nagercoil
Dr. Kishore Anand	:	Assist Prof of Geology Govt. Arts College, Tindivanam-
Dr. Rajendran	:	Archaeological Scientist, Kerala University, ACTO
Dr.H.Kingsly	:	C.M.FRI Marine & Fisheries, Trivandrum
Dr. C. Jeya Singh Jebakani	:	Govt Arts College, Nagercoil
Dr. R. Sumesh	:	Iqbal College, Trivandrum
Dr. Kalai Arasu	:	HOD, Arignar Anna college
Dr. Vijaya Raj	:	Rotary club, Marthandam
Dr. Prem Daniel	:	CC.E Marthandam
Mr. Abu Syed	:	Malaysia
Dr.P. Jeya Balakrishnan	:	Govt Arts College, Viruthachalam

Organizing Committee Members

Dr. M. Ramani Bai	:	M.A.C
Dr. T. Kala Rani	:	M.A.C
Dr. Y. Rani	:	M.A.C
Dr.N. Hepsi Bai	:	M.A.C
Dr. P. Pushpa Latha	:	M.A.C
Dr. T.C. SeemaGopal	:	M.A.C
Dr.T. Sasi Kala	:	M.A.C

Co-Ordinators

Dr.V.Sheeja	:	BHC Trichy
Dr.T.Vinsela Jeev	:	BHC Trichy
Dr.V.Deepthi	:	HOD Dept of History, M.S. University
Dr. T. Anitha	:	Sree Iyappa College, Nagercoil.
Dr. S. Regi	:	Holy Cross, Nagercoil
Dr. M. Shyla Kumari	:	S. T. Hindu College, Nagercoil
Dr. S. Kalai Arasu	:	Arinar Anna College, Aralvoimozhy
Dr. M. Glorybai	:	HOD, NMCC Marthandam
Dr. P. S. Prasanth	:	HOD Lekshmipuram College
Dr. J. Jeba Shyni	:	Assistant Professor, MAC
Dr. A. Shahila Banu	:	Assistant Professor, MAC



Dr. T.G. Seema Gopal : Research Co-ordinator (His)
Dr. N.S. Nelson Bhaskaran : HOD Jude's College, Thoothoor

Members

Dr. Senthil Kumar : Govt Arts College, Karur
Dr. Zion : Scott Christian College, Nagercoil
Dr. Regin : Lekshmipuram College
Dr. Gideon : Scott Christian College, Nagercoil
Dr. Lekshmanan : Lekshmipuram College
Dr. Helen Hepsi : Trivandrum
Dr. Justin Raj : Marthandam
Mr. Marimuthu : Govt Arts College, Karur



PREFACE

Archaeology is the study of past cultures. The main focus of archaeology is the study of human past that deepens our understanding of the world in a more meaningful and resourceful manner. The study of human past means the study of human behavioral and cognitive systems within a given socio - politico - cultural context. The human behavioral activities could be discerned through material evidences whereas the cognitive systems could be realized by understanding the cultural values that stand behind the material.

Excavation is the act or process of digging especially when something specific is being removed from the ground. Archaeologists are interested in how people of the past lived, worked, traded with others, and moved across the landscape and what they believed. Understanding the past may help us better understand our society and that of other cultures. The aim of excavation is to examine the archaeological resource within a given area or site within a framework defined research objects, to seek a better understanding of and compile a lasting record of that resource, to analyse and interpret the results and disseminate them.

Anthropology is the study of human beings especially of their origin, development, customs and beliefs. Anthropogeographic is the study of geographic distribution of human. The study of Geology has also provided Archaeology with information to unlock the past knowledge of rocks and



minerals can be used to identify where materials for stone tools, pottery and buildings. Also Radio-carbon dating is a method for determining the age of an object containing organic material by using the properties of radio-carbon, a radioactive isotope of carbon. Recently New Archaeology stressed theory formation, model building and hypothesis testing in the search for general laws of human behavior cultural history. It is fruitless to tell a story about a cultural change unless we are going to test its inferences. It is clear that the Indian Archaeology still remains in what may be described as a descriptive stage. An analytical stage in Archaeology cannot emerge without a sound theoretical foundation for the structure of culture or change. Such a change seems a very remote likelihood without developing Anthropological archaeology in India.

From the Archaeological excavation it is evident that the Paleolithic people used basic stone and bone tools and crude stone axes for hunting birds and wild animals. Hence, the goal of archaeology is to understand how and why human behavior has changed overtime. This second international conference of LRF entitled, the Revelation of Archaeological excavation will give the solution for the hidden questions of the scholars towards the Archaeological Revelations.

At this juncture, I thank the LRF president and secretary/correspondent lion Dr.H.Mohamed Ali, Joint Secretary Mohamed Afzal Fiaz, Principal Dr.G.Edwin Sheela, LRF President Dr.S.Subramania pillai Rtd. Principal Arinar Anna College Thovalai, Dr.K. Mariammal, Govt. Arts College Lalkudi, Trichy, Dr.V. Kappiyarai Rayappan, Rtd, Principal, Immanuel Arasar College of Education, Nattalam, LRF Joint secretaries, Dr.S. Sivasankaran, Dr.G.Pushparaj, Dr.Selvaraj,



Chief guest prof. Dr. J. Christopher S. Raj formerly Dean, School of International studies, Jawaharlal Nehru University New Delhi, Mr.D.S.Harichandra Shrestha Nepal, Dr.G.Paul Durai District curator, Govt Museum Kanyakumari, Dr.R.Ramasubramanian Manonmaniam Sundarnar University, Vice Principals Dr.A.Mohammed Siddique, Lt.Dr.M.Jagathish, all the Executive members, Co-ordinators, organizing committee members, for their kind co-operation in making the Second International conference really a meaningful one. I must thank the members of the editorial board for their dedication, involvement and commitment.

My sincere and heartfelt thanks to all the delegates and scholars who really made this conference a successful one with their paper presentation which will be very useful to future generations. Also, I hope that this LRF would be a great use to scholars and researchers and it will create the true and quality society.

Dr.C.Amose
General Secretary
LRF Kanyakumari
Muslim Arts College
Thiruvithancode

**CONTENT**

TITLE	PAGE NO
HISTORY OF ARCHAEOLOGY AND ANTHROPOLOGY IN INDIA Dr.C.Amose, IOD,	1
ARCHAEOLOGICAL SITES WITHIN DRIVING DISTANCE OF DUBAI TOMBS TO ANCIENT TRADING POSTS Mrs. Jenisha J. Hannah	6
ARCHEOLOGICAL EXPLORATIONS AND EXCAVATIONS IN GERMANY Dr. S. Anni Shalom	8
INCREDIBLE ANCIENT ARCHAEOLOGICAL SITES IN UNITED STATES OF AMERICA G. Easack Siga	18
ARCHAEOLOGICAL SITE IN KODUMANAL Dr. K. Thangaraj, Dr. A. Alex, Dr. C. Selvaraj	20
NATURAL DISASTERS IN KANYAKUMARI DISTRICT Dr.G.Emil Jeba Stepha	23
VARIOUS CATEGORIES OF COTTAGE INDUSTRIES S.Sheeba, Dr.D.Esther,	27
THE ARCHAEOLOGY EVIDENCE OF FLOOD, EARTHQUAKE AND TSUNAMI Zion K, Dr.M.Glory Bai	35
AGRICULTURE IN THE EARLY TAMIL COUNTRY Dr. G. Sheela Edward	40
RECENT DEVELOPMENT OF AGRICULTURE IN KANAYAKUMARI DISTRICT Dr.P.RAMESH	45
ADICHANALLUR –THE PIONEER OF EXCAVATION IN SOUTH INDIA Dr. N. Hepsi Bai	51
A STUDY ON STRUCTURE AND PRINCIPLES OF ORGANISATION M. Sobhia	57
A STUDY OF POLITICS AND PUBLIC ADMINISTRATION -R. Rahumath Rihana	59
THE CRADLE OF CIVILIZATION IN THE NILE VALLEY Dr. C. Nirmala Devi,	61
CHRISTIAN MISSION AND EDUCATION IN KANYAKUMARI DISTRICT S.Navaparvathi , Prof.Dr.C.Amose	69
LEMURIAN CONTINENT THROUGH THE AGES Subin Raja M, Dr. C. Amose	72



WOMEN EMPOWERMENT MAHALIR ASSOCIATION FOR LITERACY AWARENESS AND RIGHTS (MALAR) Dr. D. Lekha	77
REVELATION OF KEEZHADI EXCAVATIONS Dr.A.Shahilla Banu	84
THE WONDERS OF KINNIMANGALAM Dr Femila Alexander	88
NATURAL DISASTER ANDTHEIR IMPACT Dr.J.Jeba shynl	94
THE ROLE OF MARTIAL ART KALARIPAYATTU IN KERALA Dr.K.Sherly Asslstant Professor	98
FORMATION OF CSI KANYAKUMARI DIOCESE G.S. Sheeba, Dr.C. Godwin Sam	102
PADMANABHAPURAM PALACE MUSEUM -AN ARCHAEOLOGICAL TREASURE J.D. Sujithra, Dr. M.GloryBal	106
B.R.AMBEDKAR- THE ILLUSTRIOUS BUILDER OF SOCIAL JUSTICE Dr.S.Doral	111
KAMALA MARKANDAYA's 'NECTAR IN A SIEVE Sreekala T.S, Dr.J.Jesu Latha	117
PHYSICALITY OF NAVARASAS' – ANCIENT TEXTS TO PRESENT DAY Aarthi Balasubramanlyan	121
KALLANAI DAM – THE OLDEST DAM IN THE WORLD A-STUDY Dr.T.Vinsha Jeev,	126
PORTRAYAL OF HISTORIOGRAPHIC METAFICTION IN FLIGHT TO CANADA A. Valkunda Mani, Dr. M. Mahesh	131
ACHIEVEMENTS OF MARSHAL NESAMONY AS THE MEMBER OF PARLIAMENT Agll	135
THE DAWN OF THE NEOLITHIC CULTURE IN KASHMIR VALLEY Dr.J.Amala Thanka Kumari	142
IMPACT OF BUDDHISM ON KERALA LIFE AND CULTURE Dr.Anand Lall Seena	147
HISTORICAL SIGNIFICANCE OF THIRUNANDHIKARAI CAVE TEMPLE Dr.T.Anltha	151
THE VIJAYNAGARE MPIRE- A STUDY Mrs. P. Chitra	154
DEVELOPMENT ACTIVITIES OF P.W.D.IN SOUTH TRAVANCORE N. Devi, Dr. G. Pushparaj	160
PRE-HISTORIC CULTURE IN TAMIL NADU Dr. A. Sahaya Freeda	166



HISTORIC PERSPECTIVE OF THE BURIAL PRACTICES OF MEGALITHIC PERIOD	Dr. C. Gomathavalli	172
ORIGIN AND GROWTH OF THE CONCORDIA THEOLOGICAL SEMINARY NAGERCOIL	Mr.T.Jenkins, Dr.J.C.John Brito	177
A HISTORICAL ANALYSIS OF TAMIL NADU'S ART AND ARCHITECTURAL- A STUDY	Dr. M. Kala	180
SWETHARANYESWARAR TEMPLE IN THIRUVENKADU IN NAGAPATTINAM DISTRICT – A STUDY	Mr. C. Krishnamoorthy	185
HISTORIC PERSPECTIVE OF SANGAM AGE	Dr. R. Nandhini	190
AN ANALYTICAL STUDY OF THE MEANS OF TRANSPORTATION IN ANCIENT TAMIL COUNTRY WITH SPECIAL REFERENCE TO THE SEA TRANSPORTATION	Dr. R. Rajeshwari	196
ART AND ARCHITECTURE OF TEMPLES IN KERALA	P Ramesh kumar	203
HISTORICAL REVIEW OF NEOLITHIC CULTURE IN KASHMIR-A CASE STUDY OF BURZAHAMA	Rashid Manzoor Bhat	207
THE KRISHNAVAKKAS AND SUBMERGED DWARAKA - A STUDY	Dr.V. Santhiya	212
ANALYSIS OF MICHAEL CHABON'S THE FINAL SOLUTION	J.Sathish Kumar, Dr.A.Prakash	215
REVELATIONS OF ARCHAEOLOGICAL EXCAVATIONS IN TAMILNADU – ESPECIALLY IN KEEZHADI	Dr.J. Shirly	220
PORTRAYAL OF RACISM IN JACQUELINE WOODSON'S BROWN GIRL DREAMING	S.K.Vinodini, Dr. P.Kolappadhas	228
ESTABLISHMENT OF THE CONGREGATION OF THE SISTERS OF THE SACRED HEART OF JESUS	M. Gladis Prabha, Dr. Regi, S	232
GIRL CHILD PROTECTION SCHEME FOR SRI LANKAN REFUGEES IN TAMILNADU	R. Sreeja, Dr. V. Sejin	237
CONTRIBUTIONS OF ROMAN CATHOLIC DIOCESE FOR SOCIAL DEVELOPMENT IN KANYAKUMARI DISTRICT-ASTUDY	Jainrose. M, Dr. R. Ramasubramanian	239
EXCAVATION GIST AT NAGAMPALLI, KETHAMPATTI AND MALAIKOVILUR VILLAGES IN KARUR	Dr. D. Selvakumar	245



MEDIEVAL KERALA Mariam Christopher Laffernis	249
TRICHY MALAIKOTTAI (ROCKFORT) - A HISTORICAL STUDY Dr.V.Sheeja	253
THE ANCIENT THAMIZHAGAM AND ITS CIVILIZATION M.Carolin Shiny Manonmani	256
CRUCIAL ARCHAEOLOGICAL DISCOVERIES IN PORUNAI VALLEY Dr.R.Maheswari	259
GENESIS OF INTERNATIONAL RELIGIONS AND CHARITABLE MOVEMENT OF THE ARMED FORCES – A STUDY Dr. P. Jeyabalakrishnan, Dr. A. Prabhakaran	263
THE ARCHAEOLOGICAL ARTIFACTS OF KEELADI EXCAVATION Dr.T.Jayanthi	267
THE ENTRY AND SPREAD OF JAINISM IN KANAYAKUMARI DITRICT Dr. C. Godwin Sam, J.J. Neils Bohr	271
ACTIVITIES IN THE COMMUNIST MOVEMENT IN P. KRISHNA PILLAI Subha T, Dr. T.G. Seema Gopal	276
DIVINITY OF TIRUVELLARAI - A LEGACY OF MANY ERAS S.B.Lakshme Pavithraa	281
PALMYRA WORKERS DEVELOPMENT SOCIETY (PWDS) MARTHANDAM Ajin.V	286
KUMARIKANDAM WITH SPECIAL REFERENCE TO TAMIL LITERATURE Suma S H, Dr. D. Dathi	291
PRE-HISTORY OF THE TAMIL COUNTRY Dr. Sasikala, T. S	296
TIRUNELVELI RIOT OF 1908 Dr.J. Dinija	302
THE TAMIL SOCIETY Dr. R. Jeba Nishanthini	305
THE JESUIT MISSIONARIES AND CHRISTIANISATION OF THE FISHERY COAST T. Brigit Hema	312
ARCHAEOLOGICAL ANTHROPOLOGY Dr. T. Jenila Santhi	315
HISTORIC PERSPECTIVE OF THE PRE-HISTORIC PERIOD IN TAMIL NADU Dr.N.SubhaNanthini	318
A STUDY ON THE NUTRIENT COMPOSITION AND ORGANOLEPTIC ATTRIBUTES OF DEHYDRATED BORASSUS FLABELLIFER FRUIT PULP T.Sherin Mary and J.Vijila Jasmin	323



ISBN 978-81-908060-8-4



HISTORICAL PERSPECTIVE OF THE PARTICIPATION OF WOMEN IN THE SWEDESI MOVEMENT <i>Dr. I. Jayakumari</i>	329
FREEDOM MOVEMENT IN TAMILNADU – A STUDY <i>Mrs. A. R. Anbukkarasi</i>	334
ANNIE JANE ASKWITH'S CONTRIBUTION TO VISUALLY IMPAIRED <i>Dr. A. Akila Mariathangam</i>	340
மெசப்படோமியா நாகரீகம் - ஒரு கண்ணோட்டம் <i>Dr.M.S. Thangam,</i>	346
கன்னியாகுமரி மாவட்ட கல்வெட்டுகள் இ. மாரியப்பன்	349
அ.கா பெருமாள் பதிவுகளில் சுசீந்திரம் கோவில் கல்வெட்டுகள் பா.தாமரைச்செல்வி	353
கங்கை கொண்ட சோழப்புரம் <i>M.Bharathi</i>	359

LEMURIA RESEARCH FORUM KANYAKUMARI

VISION AND MISSION

Over a past few decades, explorers have found traces of the lost continents submerged deep in waters that once witness to legendary epics and religious books. But, recently they found evidence of a huge landmass submerged towards the South of today's Indian Peninsula, the region extended from Kanyakumari in the North, to the Far West Madagascar and nearing the East coast of Australia. Scientists have agreed on backing claims, on how humans evolved from Africa and migrated to the rest of the world, based on the evidence gathered.

It is believed that around the last leg of ice age, earth's temperature was on rise, causing the large glaciers to melt, and thus the sea level rose. According to Oceanographic Researchers, sea levels around the Indian peninsula have been a stark rise over 100 meters, in past 14,500 years and Dravidian peninsula was engulfed into waters. A huge mass around sunken into sea, splitting Lemuria into 49 territories, and a few years the entire Lemuria or Kumari Kandam got submerged in the Indian Ocean.

Lemuria Research Forum is basically committed to promoting quality research towards the submerged continent and Archaeological excavation accompany with Archaeological department among the scholars, faculties and fresher's in higher education institutions. Also, LRF will relentlessly take forward the research of sunken continents and reveal the facts about them to the coming generations.

Archaeological excavation has been in existence since times immemorial. It has assumed greater significant in modern times as an instrument for development and modernization. This forum promotes research among researcher and freshers towards Archaeological excavation accompany with Archaeological department. It is hoped that this LRF would be of great use to scholars and researchers of all fields. Also it is believed that it will build understanding the dynamics of new excavations and create the true and quality society

Dr.C. Amose

General secretary- LRF

ISBN 978-81-908060-8-4



9 788190 806084 >



DR KANYAKUMARI
MUSLIM ARTS COLLEGE
Thiruvithancode, Kanyakumari, Tamilnadu, India.



LEMURIA RESEARCH FORUM
SECOND INTERNATIONAL CONFERENCE

CERTIFICATE

This is to certify that *Dr/G44/9Arts/Arts* *G.: Amose* (*H.O.D. Public*) of *Muslim Arts College* participated in the Second International Conference of Lemuria Research Forum on "REVELATIONS OF ARCHAEOLOGICAL EXCAVATION" held at MUSLIM ARTS COLLEGE, Thiruvithancode, on 22/08/2022 and presented a paper entitled
..... *History of Archaeology and Anthropology in India*

H
Lion Dr. H. MOHAMED ALI
LRF President

Shub
Dr. G. EDWIN SHEELA
Principal

Amal
Dr. C. AMOSE
LRF Secretary

ISBN : 978-81-908060-9-1

PROCEEDINGS OF THE LEMURIA RESEARCH FORUM, KANYAKUMARI
MUSLIM ARTS COLLEGE, THIRUVITHANCODE
Conference Proceedings
(Multi disciplinary)



FIRST INTERNATIONAL CONFERENCE OF LRF - 2021

Theme: **REVELATIONS OF SUBMERGED CONTINENT**

முழ்கிய கண்டத்தின் வெளிப்பாடுகள்

Date: 13-10-2021



LEMURIA RESEARCH FORUM - KANYAKUMARI

MUSLIM ARTS COLLEGE, THIRUVITHANCODE

Pin- 629174, Tamil Nadu, India.

ISBN : 978-81-908060-9-1

**PROCEEDINGS OF THE LEMURIA RESEARCH FORUM
KANYAKUMARI**

MUSLIM ARTS COLLEGE, THIRUVITHANCODE

Conference Proceedings
(Multi disciplinary)



FIRST INTERNATIONAL CONFERENCE OF LRF - 2021

Theme: **REVELATIONS OF SUBMERGED CONTINENT**

முற்கீய கண்டத்தீன் வெள்ப்பாடுகள்

Date : 13-10-2021

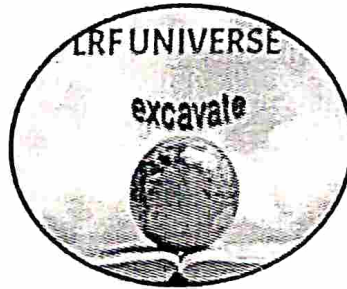

LEMURIA RESEARCH FORUM - KANYAKUMARI

MUSLIM ARTS COLLEGE, THIRUVITHANCODE

Pin – 629174, Tamil Nadu, India.



**PROCEEDINGS OF THE LEMURIA RESEARCH FORUM
KANYAKUMARI**



MUSLIM ARTS COLLEGE, THIRUVITHANCODE

Conference Proceedings
(Multi disciplinary)

FIRST INTERNATIONAL CONFERENCE OF LRF-2021

ISBN : 978-81-908060 – 9- 1

© All rights reserved

First Edition : October – 2021

Published by CCA

All rights reserved

Reproduction or translation of any part of this proceeding by any means without prior permission from the publisher is unlawful. Requests for permission or further information should be addressed to the copy writer. The author of the paper is fully responsible for the facts and figures presented in this book.

LEMURIA RESEARCH FORUM (LRF)

Muslim Arts College, Thiruvithancode,

Pin : 629174, Tamil Nadu, India.

Mobile : 9486446232, 9442351597, 9443281364.

Email : lrfuniverse309@gmail.com

Website : <https://lrfuniverse309.wixsite.com/lrfuniverse>

Printed at : BESST COMPUTERS, Azhagiyamandapam.



ISBN : 978-81-908060-9-1



**PROCEEDINGS OF THE LEMURIA RESEARCH FORUM
KANYAKUMARI**

MUSLIM ARTS COLLEGE, THIRUVITHANCODE

**LRF EXECUTIVE COMMITTEE
FIRST INTERNATIONAL CONFERENCE OF LRF-2021**

BOARD OF EDITORS

Chief Editors

Dr.G.Edwin Sheela

Dr.N.Janarthanan

Dr.C.Amose

Editors

Dr.A.Mohamed Siddique

Lt.Dr.M.Jagathish

Dr.S.Reggi

Dr.C.Selvaraj

Dr.G.Pushpa Raj

Dr.V.Regulin Jerin Kumar

Joint Editors

Dr. V.Sheeja

Dr.T.Vinsela Jeev

Dr.T.Kala Rani

Dr.Y.Rani

Dr.N.Hepsi Bai

V.R.Viji

Dr.P.Pushpalatha



ISBN : 978-81-908060-9-1



**PROCEEDINGS OF THE LEMURIA RESEARCH FORUM
KANYAKUMARI
MUSLIM ARTS COLLEGE, THIRUVITHANCODE
LRF EXECUTIVE COMMITTEE
FIRST INTERNATIONAL CONFERENCE OF LRF-2021**

LRF President	:	Lion Dr. Mohamed Ali Correspondent / Secretary Muslim Arts College.
Patron	:	Mohamed Afzal Fiaz Joint Secretary – MAC
LRF Patron	:	Dr. G. Edwin Sheela Principal, Muslim Arts College
Vice President	:	Dr. S. Subramania Pillai Principal, Arignar Anna College, Nagercoil
Vice President	:	Dr. K. Mariammal Principal, Govt Arts College Lalkudy, Trichy
Vice President	:	Dr. V. Kappiyarai Rayappan Rtd. Principal,
General Secretary	:	Dr. C. Amose MAC
Joint Secretaries	:	Dr. S. Siva Sankaran H.O.D- Department of History Govt Arts College, Karur Dr. G. Pushparaj MAC

Executive Committee Members

Prof Dr. Lipton	:	Principal Scientist CMFRI
Dr. A. Mohamed Siddique	:	Vice Principal MAC
Lt. Dr. M. Jagathish	:	Vice Principal MAC
Dr. C. Selva Raj	:	Associate Professor MAC
Dr. Prakash Vincent	:	HOD. CAS in Marine Biology
Dr.G.Glory Bai	:	H.O.D, Dept of History N.M.C.C. Marthandam
Dr. R.S. Sugirtha Pasmath	:	Associate Professor, Govt Arts College, Nagercoil



ISBN : 978-81-908060-9-1



Dr. Kishore Anand	:	Assist Prof of Geology Govt. Arts College, Tindivanam-
Dr. Rajendran	:	Archaeological Scientist, Kerala University, ACTO
Dr.H.Kingsly	:	C.M.FRI Marine & Fisheries, Trivandrum
Dr. C. Jeya Singh Jebakani	:	Govt Arts College, Nagercoil
Dr. R. Sumesh	:	Iqbal College, Trivandrum
Dr. Kalai Arasu	:	HOD, Arignar Anna college
Dr. Vijaya Raj	:	Rotary club, Marthandam
Dr. Prem Daniel	:	CC.E Marthandam
Mr. K. Mahen	:	Malaysia
Mr. Abu Syed	:	Malaysia
Dr.P. Jeya Balakrishnan	:	Govt Arts College, Viruthachalam

Organizing Committee Members

Dr. V. Sheeja	:	M.A.C
Dr. M. Ramani Bai	:	M.A.C
Dr. T. Vinsela Jeev	:	M.A.C
Dr. T. Kala Rani	:	M.A.C
Dr. Y. Rani	:	M.A.C
Dr.N. Hepsi Bai	:	M.A.C
Dr. P. Pushpa Latha	:	M.A.C
Dr. T.C. SeemaGopal	:	M.A.C
Dr.T. Sasi Kala	:	M.A.C

Members

Dr. Senthil Kumar	:	Govt Arts College, Karur
Dr. Zion	:	Scott Christian College, Nagercoil
Dr. Regin	:	Lekshmipuram College
Dr. Gideon	:	Scott Christian College, Nagercoil
Dr. Lekshmanan	:	Lekshmipuram College
Dr. Helen Hepsi	:	Trivandrum
Dr. Justin Raj	:	Marthandam
Mr. Marimuthu	:	Govt Arts College, Karur



PREFACE

It is a scientific fact that the sun and the nine planets make the Solar system and the nine planets with their moons revolve around the sun in their respective paths and also rotate in their own axis. All the planets are controlled by the gravitational forces of the sun. Our earth, a planet of the sun family, has a position that is conducive to the existence of all living organisms in it because of the our earth is considered to be a unique planet. The blanket of air that envelops the earth is the atmosphere and has no definite outer edge. It gradually becomes thinner and merges into space.

Many people have been impired by the earth's mountains, fascinated by the spectacle of volcanic eruptions and terrified by the power of earthquakes and wondered about the size of the restless oceans. Through erosion the surface of the earth is constantly being sculptured into new forms. It is a mobile planet and it destroys and creates physical landscapes on its surface. Our earth is one among the planets that receive their light energy from the sun.



Scientists believe that the earth began its life about 4.6 billion years ago. The earth formed as cosmic dust was lumped together. The continents probably began forming about 4.2 billion years ago as the earth continued to cool. The earth is approximately 12742 kms in diameter and its core is located at the earth's centre. The crust of the earth is thin and measures between 5 to 10 kilometers. The largest store of water is in the oceans which contain over 97% of the earth's water. The distribution of the ocean basin and continents is unevenly arranged over the shoreline. The movement of the waves and currents shapes beaches and builds up sand bar along the shore.

The scholars recently developed the concept of plate tectonics in geology which leaves little doubt that there is causal relationship between the geometry of the world's tectonic plates and the geographical distribution of earth quakes. Most earthquakes occur at the boundaries where the plates meet. Every year there are 6000 earthquakes as the earth plates slip and slide past one another. Due to earthquakes many lands buildings, and other properties are damaged and



sometimes the whole earth also gets submerged in water. Owing to some national calamities south of Kanyakumari the vast piece of land known as Lemuria was submerged in the Indian Ocean.

Over the past few decades explorers have found and traces of the lost cities submerged deep in the waters that once stood witness to old literatures and religious books. But only recently they have found evidence of a huge land mass submerged in the south of today's India peninsula. This region extended from Kanyakumari in the north, to Madagascar in the far west and neared the east coast of Australia. It is believed that the first human race evolved only from here. According to Oceanographic Researchers, sea levels around the Indian peninsula have recorded a stark rise over 100 meters in the past 14500 years. According to the scholars a huge land mass around 700 miles from the tip of Kanyakumari got sunk into the sea splitting Kumari Kandam 'continent' into 49 territories, within a few years the entire Kumari Kandam got submerged into the Indian Ocean. This research forum is organized to excavate the submerged lands, civilizations, races, literatures, life styles and origins of life.



ISBN : 978-81-908060-9-1



At this juncture, I thank the Correspondent /Secretary and LRF President Lion.Dr. H. Mohamed Ali, Joint Secretary Mohamed Abzal Fiyaz, Principal Dr. G. Edwin Sheela, Vice President Dr.S. Subramania Pillai, Dr. K. Mariammal, Dr. Kappiyarai Rajáppan, Vice Principals of the College, all the executive members and the organizing committee for their kind cooperation in making the International conference really successful. I must thank the members of the editorial board for their dedication, commitment and involvement.

My heartfelt thanks to all the delegates and the scholars who really made this conference a meaningful one with their paper presentation, which will be very useful to future generations.

Dr.C.Amose
General Secretary
LRF Kanyakumari
Muslim Arts College
Thiruvithancode



ISBN : 978-81-908060-9-1



த. மனோ தங்கராஜ்
அமைச்சர் தகவல் தொழில்
நுட்பவியல் துறை



தலைமைச் செயலகம்,
சென்னை-600 009

வாழ்த்துரை

கன்னியாகுமரி மாவட்டம், திருவிதாங்கூரில் இயங்கி வரும் இஸ்லாமிய கலைக் கல்லூரி, லெமூரியா ஆய்வு மன்றம் ஒன்றை துவங்கி, அதன் மூலம் ஓர் பன்னாட்டு கருத்தரங்கம் நடத்தப்படுகின்றதை அறிந்து மகிழ்ச்சியடைகிறேன். இக்கருத்தரங்கின் ஆய்வு கட்டுரைகளால் வரலாற்றில் ஓர் திருப்பம் வருவதோடு, பிற்கால ஆய்வாளர்களுக்கு வழிகாட்டியாகவும் அமையும் என நம்புகிறேன். இவ்வாய்வுக் கட்டுரைகளைக் எழுதக்கூடிய மற்றும் அவைகளைத் தொகுத்து வெளியிடுகின்ற இஸ்லாமிய கலைக்கல்லூரி, கன்னியாகுமரி மாவட்ட லெமூரியா ஆய்வு மன்ற நிர்வாகிகள் யாவரையும் மனமார வாழ்த்துகிறேன்.

அன்புடன்,

(த. மனோ தங்கராஜ்)



ISBN : 978-81-908060-9-1



MUSLIM ARTS COLLEGE

Thiruvithancode

Lion Dr.H.Mohamed Ali
Correspondent/Secretary
LRF President

Greeting from the LRF President

It was a long-cherished aspiration of the students and the members of the staff, Muslim Arts College, Thiruvithancode to have a Research Forum bearing name Lemuria the submerged continent, south of the cape of Kanyakumari. The dream was materialized when "the Lemuria Research Forum Kanyakumari" was inaugurated at Muslim Arts College on 22-09-2021. The preliminary arrangements were done by our College staff in collaboration with eminent scholars from other colleges, Scientists Marine Biologists, Historians, Geographers, Geologists and Tamil scholars. The Lemuria Research Forum is going to organize the LRF International conference and publish its proceedings on 13-10-2021 in our college

I appreciate the Lemuria Research Forum team for their untiring efforts for conducting the International Conference in our College. It will be highly valuable one to the coming generations of scholar especially those belonging to the above mentioned fields.

I am pleased to greet all those who are involved in organizing the conference and I hope this conference will be a significant achievement of our college.

Best wishes

Lion Dr.H.Mohamed Ali
Correspondent/Secretary



ISBN : 978-81-908060-9-1



MUSLIM ARTS COLLEGE

Thiruvithancode

Dr.Edwin Sheela
Principal

Greetings from the Principal

I am extremely happy to register my greetings to the proceedings of the LRF International Conference. My best wishes to General Secretary and other organizing members of our college, Lemuria Research Forum. Their efforts to start this new Forum are really praiseworthy. This new venture will bringout many hidden truths about Lemuria Continent. I hope the Research Papers on the theme "Revelations of Submerged Continent" will contribute on a larger scale in students' career. We can gain a lot of knowledge from the invited experts. My hearty congratulations to the members of the Executive Committee, the Youth Wing and the Organizing Committee and those who are involved in the new venture.

Thank you

Dr.Edwin Sheela
Principal



ISBN : 978-81-908060-9-1



ARIGNAR ANNA COLLEGE

ARALVAYMOLI - 629 301,
KANYAKUMARI DISTRICT, TAMIL NADU.



Dr. S. SUBRAMANIA PILLAI

Principal
Member Syndicate (Chancellor / Governor's Nominee)
(Manonmaniam Sundaranar University - Tirunelveli)
M.A (Hist.), M.Phil., Ph.D.
M.A (G.T.), D.G.T., Ph.D.
M.TAL., PGDITM, Ph.D.
M.A (Pol. Sci.), M.A (Pub. Admn.)
D.Lit. (Honorary)

Office : 04652-263122
Principal : 04652-263146
Residence : 04652-262866
Mobile : 9442562806, 6380741784
E-mail : sspillai1962@gmail.com
College E-mail : anna.college@yahoo.com
arignarannacollege1970@gmail.com
website : www.arignarannacollege.com

No.

Date : 09/10/2021

MESSAGE

Most of the visitors to Kanyakumari only know of the confluence of the three Oceans, the temple of Devi Kanyakumari, the Shrines of Adi Sankara, Swami Vivekananda, Mahatma Gandhi and Kamaraj on the golden sand, besides, of course, the land mark of Vivekananda Rock Memorial. How many would know that beneath the Indian Ocean, there were the remnants of a vibrant and hoary civilization of the Hindus going back to Centuries, which were submerged by periodical cataclysmic landslips during the remote past? The Lemurian theory of continental drift which hold the view that there was a large mass of land to the south of Kanyakumari carries the History of South India in general and TamilNadu in particular to very ancient times. It is interesting to know that the topography of Ancient India was different from what is today. Peninsular India extended beyond Kanyakumari forming a sprawling continent touching Africa in the West, Australia in the East and Antarctica in the North and occupying a large portion of the Indian and Pacific Oceans.

Based on Geology and Cosmology researches, the geographers made out a world Atlas depicting the position of the whole world 2,00,000 years ago and in it South India was shown as a landmass. In the old map the present Himalayan range was shown as Sea. Only a geologist can state conclusively that the location of the present Himalayan ranges was the site of a shallow sea only almost some 20 million years ago. The discovery of the thrilling facts that the



ISBN : 978-81-908060-9-1



Indogangetic alluvial plains, on which the most prosperous states of the Indian Union located, are geologically of very recent origin while the Deccan plateau forms the remnant of the original crust of the Earth, is the outcome of the modern scientific studies in the field of geology. The study of the fossils alone, in the rocks of the different sectors of the globe could establish the antiquity of the land's end promontory of India. The huge landmass in the old world map was known as **Naavalam Theevu**, which means the land surrendered by sea on all the four sides.

Seismic disturbances, cataclysmic landslips, Volcanic upheals and tidal waves had submerged a vast expanse of landmass to the South of Kanyakumari. The forefathers of the renowned civilization lived and thrived there. Western Scholars and Historians refer to the great landmass to the South of Kanyakumari as **Lemuria** which broke up several Thousand years ago. According to Tamil tradition, the lost **Lemuria** is known as "**Kumari Nadu**".

From **Silapathikaram**, one of the two epics in Tamil literature, we learn that the rivers **Pahruli** and the State "**Kumari Nadu**" along with huge range of mountains disappeared in a great deluge. According to **Kalithogal** the turbulent waves swelled the land of the **Pandyas**. **Kurunthogal** poetically puts it that the sound of the ocean shifted the mountains. The lost river **Pahruli** is also mentioned in **Purananuru**. **Illampooranar**, one of the commentators of **Tholkappiyam** mentions that **Kumari** was lost in deluge. Other commentators on **Irayanar Ahapporul** and **Silapathikaram** give a detailed description of **Kumari Nadu** and the **Old Tamil Sangams**.

These literary factors cannot be brushed aside as mere imagination and exaggeration. The archaeological excavations held at **Alagankulam** near **Ramanathapuram** and the under water archaeological explorations held at **Poompuhar** confirm the detailed description of the places mentioned in ancient Tamil literature. So much so, if any excavation in the land and exploration in the sea are undertaken around **Kanyakumari** the truth about the lost **Lumuria** or **Kumari Nadu** will come to the lime light of History.

In this context, Muslim Arts College, Thiruvithancode has initiated a new beginning of excavating the hidden History of the Lands End by inaugurating the **Lemuria Research Forum**. I am

happy to wish Ln. Dr. H. Mohamed Ali and his team of research scholars of the LRF for the Successful conduct of the First International Conference in a splendid manner.

Best Wishes.



S. SUBRAMANIA PILLAI

Principal

Member Syndicate

(Chancellor/Governor's Nominee)

Manonmaniam Sundaranar University,
Tirunelveli.



ISBN : 978-81-908060-9-1



அரசு கலை மற்றும் அறிவியல் கல்லூரி

குமுளூர்,லால்குடி,
திருச்சி மாவட்டம், தமிழ்நாடு.

வாழ்த்துரை

முழ்கிய கண்டத்தின் வெளிப்பாடுகள் என்ற தலைப்பில்,குமரி மாவட்ட லெமூரியா ஆய்வுக்கழகம் நடத்தக்கூடிய பன்னாட்டு கூடுகையில் எனக்கு நேரடியாக வந்து வாழ்த்து சொல்ல இயலாத காரணத்தினால்,இந்த வாழ்த்து மடலை எழுதுகிறேன்.குமரி மாவட்டம் இஸ்லாமிய கலைக் கல்லூரி திருவிதாங்கூரில் லெமூரிய ஆய்வு நடத்தப்படுவது குமரி மாவட்டத்திற்கு மட்டுமல்ல உலக வரலாற்றுக்கு பெருமை சேர்க்கக் கூடிய ஒன்றாகும் .இந்த பன்னாட்டு கருத்தரங்கின் மூலம் வரலாற்றில் அறியப்படாத பல புதிர்களுக்கு விடை கிடைக்கும் என்று நம்புகிறேன். அதோடு இக்கழகம் மேலும் பல வரலாற்று உண்மைகளை அறிந்து உலகிற்கு கொண்டு வர விரும்புகிறேன். இக்கழகத்தை நடத்துகிற கல்லூரி மற்றும் கழக நிர்வாகிகள் இணைந்து மேலும் இந்த ஆய்வை சிறப்பிக்கவும் தமிழர்களின் பெருமையை உலக அளவில் கொண்டு செல்லவும் வாழ்த்துகிறேன்.

SD/

கி.மாரியம்மாள்

முதல்வர்,



ISBN : 978-81-908060-9-1



அறிவர்: கப்பியறை வ. இராயப்பன் எம்.எ. எம்.எட்., டி.எல். பி.எச்.டி.
ஆசிரியர் : நாளைய சிற்பிகள் - மாணவர் திறன் மேம்பாட்டு யாத இதழ்
6-137C, புதுக்காடுவெட்டி, கப்பியறை - 629156, தமிழ்நாடு

04651 - 266767, 9488291900

நாள்

வாழ்த்துரை!

முஸ்லீம் கலைக்கல்லூரியில் லெழரியா ஆய்வு இருக்கை உருவாக்கியிருப்பது கண்டு அகமகிழ்கிறேன். உங்கள் நோக்கம் இயந்ததை எட்ட வாழ்த்துகிறேன்.

நம் நாட்டின் தேன்பகுதியில் அதுவும் நம் குமரி மண்கணின்தான் கல்தோன்றி, மண்தோன்றாக காலத்தே முன்தோன்றி மூத்த குடியாம் தமிழர்குடி வாழ்ந்திருந்தது என்பதையும் சுமேரியா, ஹாப்பா நாகரீகங்களுக்கு முந்திய தமிழ் நாகரீகம் அங்கு செழித்திருந்தது என்பதையும் லெழரியா ஆய்வுகள் தெளிவுபடுத்தி வருகின்றன. இன்று உலக அளவில் இந்த ஆய்வுகள் விரிவடைந்து வருவதையும் கான்கிறோம். அந்த கருத்து மெய்ப்பட லெழரியா குறித்த ஆய்வுகள், ஆணித்தரமான ஆதாரங்கள் இன்னும் அதிகமாகத் தேவை. அதற்கான தேடுதல் இன்னும் தீவிரமாக வேண்டும்.

அத்தகையதோர் தூண்டுதலின் விதை இந்த லெழரியா ஆய்வு இருக்கை மூலமாக இக்கல்லூரியில் ஊன்றப்பட்டுள்ளது. உலகத் தமிழர்களை மகிழ்ச்சியுடனும் நற்செய்தி. அந்த விதை முளைத்து, கிளைத்து, படர்ந்து பரவி உலகோர்க்கு இனிய கனிகளைத் தரட்டும். குமரிக்கண்டம் குறித்த அரிய செய்திகள், இதுவரை அறியாச் செய்திகள் உலகிற்கு வெளியாகட்டும், தமிழர்க்கு தெளிவாகட்டும் என வாழ்த்துகிறேன்.

இம்முயற்சியை முன்னெடுத்த இக்கல்லூரிச் செயலர், முதல்வர், பொதுச்செயலர், உடனுறைக்கும் பேராசிரியர்கள், மாணவர் செல்வங்கள் அனைவரையும் பாராட்டுகிறேன். முயற்சிகள் முழுவதும் வெல்லட்டும்! இக்கல்லூரியின் பெயர் சொல்லட்டும்! லெழரியா குறித்த உண்மைகள் இந்த உலகிற்குக் கிடைத்திட இந்த அமைப்பு வடிவாலாகி, இக்கல்லூரியின் புகழ் உலககேங்கும் பரவட்டும் என வாழ்த்துகிறேன்!

கல்விப்பணியில்

கப்பியறை வ. இராயப்பன்



ISBN : 978-81-908060-9-1



CONTENTS

ECONOMIC ROOTS OF POLITICAL CONFLICT: THE CASE OF SRI LANKA Dr.J.K.A Kanthi	LUMURIA- 1
UNITED ARAB EMIRATES FROM GROUND TO SKY Mr. M.Y. Mohamed Rafeek	LUMURIA- 5
PANGAEA, THE SUPER CONTINENT AND ITS BREAK UP Dr.C.Amose	LUMURIA- 8
GEOLOGY OF LEMURIA :THE LOSTCONTINENT OF INDIAN OCEAN(<i>A review</i>)	LUMURIA- xvii
Dr .Kishore Ananth J*, Dr. K. Elumalai*, Ms. Venous Vishalini. J* ORIGIN OF LEMURIAN THEORIES Dr. C. Jeyasingh Jebakany	LUMURIA-16
REVIEW ON LEMURIANTHEORY Dr.B.Suresh Kannan	LUMURIA- 18
PRELUDE TO THE HIDDEN HISTORY OF KUMARI KANDAM V. M. Selvamony, Researcher in Religion and Society,	LUMURIA- 22
HISTORICAL EVOLUTION OF THE THEORY OF LEMURIA Dr. G. Pushparaj Dr. Regi, S	LUMURIA- 28
MYTH AND FACTS: LEMURIA A REVIEW OF LITERATURE Dr.M.Ramani Bai	LUMURIA- 33
LEMURIA – MYTH OR FACT Dr. P. Leelamoni, Kavitha.K,	LUMURIA- 37
GEOLOGICAL PROOF FOR THE LOST CONTINENT OF LEMURIA S.Nava Parvathi	LUMURIA- 41
THE FIRST AND GREATEST CIVILIZATION IN LEMURIA-A STUDY Dr. V. Sheeja	LUMURIA- 43
SOCIAL AND CULTURAL ACTIVITIES OF LEMURIANS Dr. T. Vinsela Jeev	LUMURIA- 45



ISBN : 978-81-908060-9-1



- EVOLUTION OF LIFE IN THE PANGEA
Dr. T. Kalarani LUMURIA- 48
- LEMURIA, THE SUNKEN LAND
Dr. N. Hepsi Bai LUMURIA- 50
- LEMURIAN AND OTHER CIVILIZATIONS
✓Dr. P. Pushpalatha LUMURIA- 52
- THE LEGACY OF SUMERIAN'S
Dr. T.G. Seema Gopal LUMURIA- 54
- AN OVERVIEW OF THE LOST CONTINENT IN THE MYSTERIOUS
LAND OF TAMIL - LEMURIA (KUMARIKANDAM)
Dr. Sasikala .T.S LUMURIA- 60
- RITUAL PRACTICES AMONG THE LEMURIANS
Dr. H. Santhosha Kumari LUMURIA- 63
- ACHIEVEMENTS OF THE LEMURIANS
Dr.P.Lekshmanan, Dr. G.Rejin LUMURIA- 66
- EMERGENCE OF KUMARI KANDAM AND KNOWLEDGE SOCIETY
Dr. A. Jayan LUMURIA- 68
- CURRENT STATUS OF CORAL REEFS IN THE LOST LAND OF
LEMURIA (KUMARI KANDAM)
T.Kumaran, R. Rajila,
T. Sindhu kumari, S. Sujithra,
M. Jenifer Tamizharasi, D. Beula Shiny
and J.Vijila Jasmin LUMURIA- 71
- SUMERIAN CIVILIZATION
AJIN.V. LUMURIA- 75
- THE LOST ECO TOURISM OF THE LEMURIA CONTINENT
Salu Kumar. T LUMURIA- 79
- LEMURIA – “THE LOST CONTINENT”
R.Rahumath Rihana LUMURIA-83
- குமரிக் கண்டமும் தமிழக நிலவரையும்
ஆய்வறிஞர் சி.காப்பித்துரை LUMURIA- 86
- “தமிழே தமிழரின் முகவரி” - ஒரு வரலாற்றுப் பார்வை
அறிஞர் சீ. கலைஅரசு LUMURIA- 90



ISBN : 978-81-908060-9-1



லெமுரியா என்ற குமரிக்கண்டம் ஓர் ஆய்வு சமர்ப்பிப்போன் கப்பியறை வ. இராயப்பன்	LUMURIA- 95
இலெமுரியா என்ற குமரிக்கண்டமும் கருத்தாக்கமும் முனைவர். ஏ. ராணி	LUMURIA- 99
பண்டைத் தமிழரின் அயல்நாட்டு வணிகத் தொடர்பு முனைவர் இரா.ச.சுகிர்தா பஸ்மத்	LUMURIA- 103
சங்ககால தமிழரின் ஓவியக்கலை முனைவர் நா.ரா. பீபஜா	LUMURIA- 106
திணை வழித் திறனாய்வு முனைவர். டே. பிரேம் டேனியல்	LUMURIA- 108
சங்கம் தோன்றிய வரலாறு வி.ஜினிதா வின்ஸ்,	LUMURIA- 111
மூழ்கிய குமரிக் கண்டமும் ப. நுளியாற்றின் சிறப்பும் நிலா.மி.கி. முனைவர்.ஏ.ராணி	LUMURIA- 114
முனிசுயை கும்ரிகளும் டூகளும் பிப்தி ஜி. ஜெ	LUMURIA-117
THE LOST CONTINENT – KUMARIKANDAM Dr. C. Selvaraj K. Thangaraj	LUMURIA- 120
IDENTIFICATION OF CULTURAL HERITAGE OF ANCIENT TAMILAKAM Dr. N. Amutha Kumari	HISTORY- 1
THE VAIKAM SATYAGRAHA 1924 Dr. V. KarthikNisha	HISTORY- 5
ECONOMIC SETTINGS IN VILLUPURAM – A HISTORICAL PERSPECTIVE Dr. K. Appadurai* Dr. P. Jeyabalakrishnan**	HISTORY- 6



ISBN : 978-81-908060-9-1



HAMMURABI CODE-THE PRIMER CODE OF ETHICS FROM BABYLONIAN CIVILIZATION Dr.Ramesh P	HISTORY- 14
ARCHITECTURAL FEATURES IN SITHANAVASAL CAVE Prof.G.Pasupathi	HISTORY- 17
THRESHOLD OF PEARL AND FISHERY TRADE IN THE GULF OF MANNAR Dr.R.Maheswari	HISTORY- 20
THE INDUS (SINDHU) VALLEY CIVILIZATION *Dr. C. Nirmala devi,	HISTORY- 23
SOCIAL AND CULTURAL TREASURES IN VILLUPURAM DISTRICT – A STUDY Dr. R. Elamaran	HISTORY- 28
AYYANKALI AS A DALIT LEADER Dr.S.Prathika	HISTORY- 36
ROLE AND RESPONSIBILITIES OF ANGANWADI WORKERS AND HELPERS Dr. P. Pravitha	HISTORY- 39
INFORMATION SEEKING PATTERN OF PANDEMIC PERIOD IN TAMIL NADU Dr. V. Jeyakala* Dr. A. Lawrence Mary**	HISTORY- 42
REVIVAL OF HINDU RELIGION DURING KULASEKHARAS OF MAHODAYAPURAM Dr.Anand Lali Seena	HISTORY- 44
THE CRYPTOGRAMS OF CHOLAS IN CHOLAPURAM CHOLARAJA TEMPLE Dr.T.Anitha	HISTORY- 48
WOMEN IN SANGAM LITERATURE Dr. K.S. Soumya	HISTORY- 50
SANGAMS AND THE DEVELOPMENT OF SANGAM LITERATURES – AN INTERPRETATIONAL OUT LOOK Dr. I. Jalaja Kumari	HISTORY- 53



ISBN : 978-81-908060-9-1



HISTORY OF KARUR N. Marimuthu <i>Karur</i>	HISTORY- 56
HERO STONES IN KARUR DISTRICT Dr. V. MURUGAN	HISTORY- 59
LIFESTYLE AND EDUCATIONAL STATUS OF THE KURUMAS TRIBAL COMMUNITY IN WAYANAD DISTRICT Vinu.G.Vijayan	HISTORY- 64
FLOOD MANAGEMENT Zion.k	HISTORY- 69
UNDER THE LENS – GROWTH DECLINE AND RESURGENCE OF VIZHINJAM PORT. S. Priyalakshmi DR. C. Godwin Sam	HISTORY- 72
TOURISM IN KANYAKUMARI DISTRICT <i>Mrs.H.Janelent Lina,</i>	HISTORY- 74
TOURISM IMPORTANCE OF NATURAL HERITAGE CENTRES IN TIRUNELVELI DISTRICT – A STUDY <i>Mrs. S. Nandhini,, Dr. N. SubhaNanthini</i>	HISTORY- 77
TAMIZHI (TAMIL BRAHMI) INSCRIPTION IN KARUR REGION S. Senthil Kumar	HISTORY- 82
ROLE OF SOCIAL REFORM MOVEMENT IN P. KRISHNA PILLAI T. <i>Subha</i>	HISTORY- 86
STRUGGLE FOR SOCIAL AND POLITICAL IDENTITY OF THE PEOPLE OF VILAVANCODE TALUK, WITH REFERENCE TO SUBALTERN STUDIES By <i>J.J. Neils Boh, Dr. C. Godwin Sam</i>	HISTORY- 89
THE SCIENTIFIC STUDY OF HISTORICAL WRITINGS DURING THE CHOLA PERIOD <i>Aneesh.C, Dr. C. Godwin Sam</i>	HISTORY- 91
The Vedic Age of Ancient India <i>Sree Resmi.V</i>	HISTORY- 94



ISBN : 978-81-908060-9-1



- ARCHEOLOGICAL SOURCES FOR THE HISTORY OF PALLAVAS
S.Sindhu HISTORY- 96
- SOCIAL REFORMS OF GOWRI PARVATHI BAI
K. Malathi, Dr. G. Pushparaj, Dr. Regi, S. HISTORY- 99
- MEENATCHI SUNDARESWARAR TEMPLE AT ARALVAIMOZHI
S.Selvalatha HISTORY- 103
- ORIGIN AND WORKING OF KANYAKUMARI DISTRICT
FISHERMEN SANGAM
S. Mary Judit, Dr. R. Ramasubramanian HISTORY- 106
- GROWTH OF MUSIC UNDER TRAVANCORE RULERS
R. Stanly John, Dr.G. Pushpa Raj HISTORY- 110
- KANYAKUMARI DISTRICT A TOURIST ATTRACTION
Shyni T.S HISTORY- 112
- AGRICULTURAL FESTIVALS OF THIRUVANANTHAPURAM
S.H. Suma HISTORY- 115
- WOMEN EMPOWERMENT AND N.G.O IN KANYAKUMARI
DISTRICT
T.Ahila, Dr.K.K.Thanammal, HISTORY- 117
- ANCIENT COMMERCIAL CENTRES IN TAMIL NADU
*Mr. R.T Edison,
Dr. K. Justin Raj* HISTORY- 123
- EFFECT OF TEMPERATURE ON THE BIOCHEMICAL CONTENT OF
SILKWORM, BOMBYX MORI L. ZOOLOGY-1
*Dr. E. M. Jeena¹ and
Dr. M. Thilsath Fatima Quraiza²*
- EFFECT OF DIFFERENT FEEDING MANNER ON THE GROWTH,
ENZYME ACTIVITY AND ECONOMIC TRAITS OF BOMBYX MORI
L. ZOOLOGY-4
T.ThangaSuji¹ and Dr. M. Thilsath Fatima Quraiza
- THE EFFECT OF COPPER ON SILK WORM (BOMBYXMORI)
ACCUMULATED IN MULBERRY LEAVES ZOOLOGY-10
*D.Dayanajebamalar,
Dr.M.Ramani Bai,*



- EFFECT OF MEDICINAL PLANT EXTRACT ON THE PATHOGENS OF BACTERIAL INFECTION IN THE MULBERRY SILKWORM, BOMBYX MORI L. **ZOOLOGY-14**
R. Jaisy prabha¹ and Dr. M. Thilsath Fatima Quraiza*
- STUDIES ON THE EFFECT OF FOLIAR SPRAY SOYABEAN EXTRACT ON BOMBYXMORI L. **ZOOLOGY-18**
D. Jeba Jini, Dr. M. Ramani Bai
- STUDIES ON THE FEED EFFICACY, GROWTH RATE AND ECONOMIC TRAITS OF SILKWORM BOMBYX MORI L. FED WITH VITAMIN - B COMPLEX TREATED MR-2 MULBERRY LEAVES **ZOOLOGY-21**
Dr. C. Christo Queensly and ^a D. Melba
- EFFECT OF DIFFERENT SALINITIES AND PH ON THE GROWTH OF COPEPODS APOCYCLOPS ROYI **ZOOLOGY-26**
**R. Santhiya¹, Dr. Sreeya G. Nair²
and Dr. C. Christo Queensly³**
- STUDIES ON THE EFFECT OF NATURAL ANTIOXDANT ON THE COPPER & ZINC ACCUMULATION ON THE SILKWORM, BOMBYX MORI L. **ZOOLOGY-30**
G.S.Chithra¹ and Dr.Thilsath Fatima Quraiza
- THE PRELIMINARY PHYTOCHEMICAL INVESTIGATION OF BIOACTIVE COMPOUNDS FROM THE SEED COAT OF MYRISTICA FRAGRANS HOUTT. **ZOOLOGY-34**
**Ambili S N¹, Drishya P L¹, Nivetha R¹, Iren Amutha A²
and Medo Merina R²**
- PHYSIOCHEMICAL PARAMETERS OF AUTOMOBILE EFFLUENT WATER OF THREE SITES FOR THREE SEASONS FROM KANYAKUMARI DISTRICT **ZOOLOGY-37**
- S. R. Bhagya Sree
- PHYTOCHEMICAL SCREENING OF AMARANTHUS DUBIUS MART. EX THELL. USING DIFFERENT SOLVENTS **ZOOLOGY-40**
**Nivetha R¹, S N Ambili¹,
P L Drishya¹, A Iren Amutha² and
R Medo Merina² Beena Lawrence²**
- A STUDY ON THE PHYTOCHEMICAL AND NUTRIENT ANALYSIS OF ACTINIDIA DELICIOSA" **ZOOLOGY-43**
T.Sherin Mary^{1,2}, Dr. J. Vijila Jasmin¹, M.Ajeema Arshi
- EFFICACY OF OCIMUM SANCTUM EXTRACT ON THE TUKRA DISEASES CAUSED BY PINK MEALY BUG MACONELLICOCCLUS HIRSUTUS (GREEN) IN MULBERRY SILKWORM, BOMBYX MORI L. **ZOOLOGY-46**
T. Baby Dayana, Dr. M. Ramani Bai



ISBN : 978-81-908060-9-1



- SURVIVAL OF MENTAL DISORDER IN PREETI SHENOY'S FICTION 'WAKE UP LIFE IS CALLING'**
Dr. J. Jesu Latha, T.S. Sreekala ZOOLOGY-51
- AN EXPLORATORY STUDY ON LEMURIA CONTINENT – A SHROUDED MYSTERY**
Dr.S. Geetha Commerce-1
- THE IMPACT OF TALENT MANAGEMENT ON EMPLOYEE ENGAGEMENT AND RETENTION**
Mrs.G.J.Bini Commerce-5
- PANDEMIC EFFECT ON THE TOURISM INDUSTRY IN KANNIYAKUMARI**
Mrs R.Raghi, Lt.Dr. M.Jagathish Commerce-8
- PHYTOCHEMICAL ANALYSIS OF *ACALYPHA INDICA* (L.) USING VARIOUS SOLVENTS**
**P.L. Drishya¹, S.N. Ambili¹, R. Nivetha¹,
A. IreAmutha² And R. Medo Merina²** Commerce-11
- A STUDY ON PROBLEMS AND PROSPECTS OF SPICES CULTIVATORS**
W. Vibin Hershon, Dr.S.Memukhan Gnanamoni Commerce-14
- JOB SATISFACTION OF INFORMATION TECHNOLOGY EMPLOYEES IN KANYAKUMARI DISTRICT**
K. Anitha Shalini* And M.P. Asha Kumari** Commerce-18
- HUMAN RESOURCE PRACTICES AND HUMAN RESOURCE INFORMATION SYSTEM IMPLEMENTATION IN HEALTHCARE CENTRES**
M.Umamaheswari Pinky* And Dr.M.P.Ashakumari** Commerce-21
- LANDSCAPE: A REVIEW ON ROMESH GUNESEKERA'S NOVEL HEAVEN'S EDGE**
S.A. Sumi, Dr. S. Geetha, Dr. P. Kolappadhas English-1
- ANCIENT COMMERCIAL CENTERS IN TAMILNADU**
Dr. K.Justin Raj, Mr.R.T.Edison English-4
- MEMORY AND EMOTION IN KAZUO ISHIGURO'S A PALE VIEW OF HILLS**
**S. Meenakshi,
Dr. M.Mahesh** English-7
- MULTI CULTURALISM IN ISHMAEL REED'S *MUMBO JUMBO***
**A. Vaikunda Mani
Dr. M. Mahesh** English-10

LEMURIA RESEARCH FORUM KANYAKUMARI

VISION AND MISSION

Over a past few decades, explorers have found traces of the lost continents submerged deep in waters that once witness to legendary epics and religious books. But, recently they found evidence of a huge landmass submerged towards the South of today's Indian Peninsula, the region extended from Kanyakumari in the North, to the Far West Madagascar and nearing the East coast of Australia. Scientists have agreed on backing claims, on how humans evolved from Africa and migrated to the rest of the world, based on the evidence gathered.

It is believed that around the last leg of ice age, earth's temperature was on rise, causing the large glaciers to melt, and thus the sea level rose. According to Oceanographic Researchers, sea levels around the Indian peninsula have been a stark rise over 100 meters, in past 14,500 years and Dravidian peninsula was engulfed into waters. A huge mass around sunken into sea, splitting Lemuria into 49 territories, and a few years the entire Lemuria or Kumari Kandam got submerged in the Indian Ocean.

Lemuria Research Forum is basically committed to promoting quality research towards the submerged continent among the scholars, faculties and fresher's in higher education institutions. Also, LRF will relentlessly take forward the research of sunken continents and reveal the facts about them to the coming generations.

Dr.C. Amose

General secretary- LRF





LEF KANYAKUMARI
MUSLIM ARTS COLLEGE
Thiruvithancode, Kanyakumari, Tamilnadu, India.
LEMURIA RESEARCH FORUM



FIRST INTERNATIONAL CONFERENCE

CERTIFICATE

This is to certify that Dr/Mr/Mrs/Ms *Dr. C. Amose (HOD...Publis.)*.....
of *Muslim Arts College*.....
..... *Thiruvithancode*..... participated in the 1st International Conference
of Lemuria Research Forum on "Revelations of Submerged Continent" held at **MUSLIM ARTS COLLEGE,**
Thiruvithancode, on 13-10-2021 and presented a paper entitled.....
..... *Pangea...The Super...Continent and...its...Break...up*.....

Ali
Lion Dr. H. MOHAMED ALI
LRF President

Sheela
Dr. G. EDWIN SHEELA
Principal

Amose
Dr. C. AMOSE
LRF Secretary



MUSLIM ARTS COLLEGE

A Muslim Minority Institution - Estd 1982

Affiliated to Manonmaniam Sundaranar University, Tirunelveli, Recognized u/s 2(f) & 12(B) of UGC Act.
Azhagiemandapam, Thiruvithancode - 629 174, Kanyakumari District, Tamil Nadu, India.
Phone : +91 4651 248397, 248842 / website : www.muslimartscollege.in / email : muslimartscollege@gmail.com



ISO 9001:2000
Reg. No. : RQ91/1688

Dr. G. Edwin Sheela, M.Sc., M.Phil., Ph.D.,
Principal

DECLARATION

I hereby declare that the details and information given above are complete and true to the best of my knowledge and belief.



PRINCIPAL
MUSLIM ARTS COLLEGE
THIRUVITHANCODE - 629 174